Potomac River Basin 110th U.S. Congressional Districts and Counties

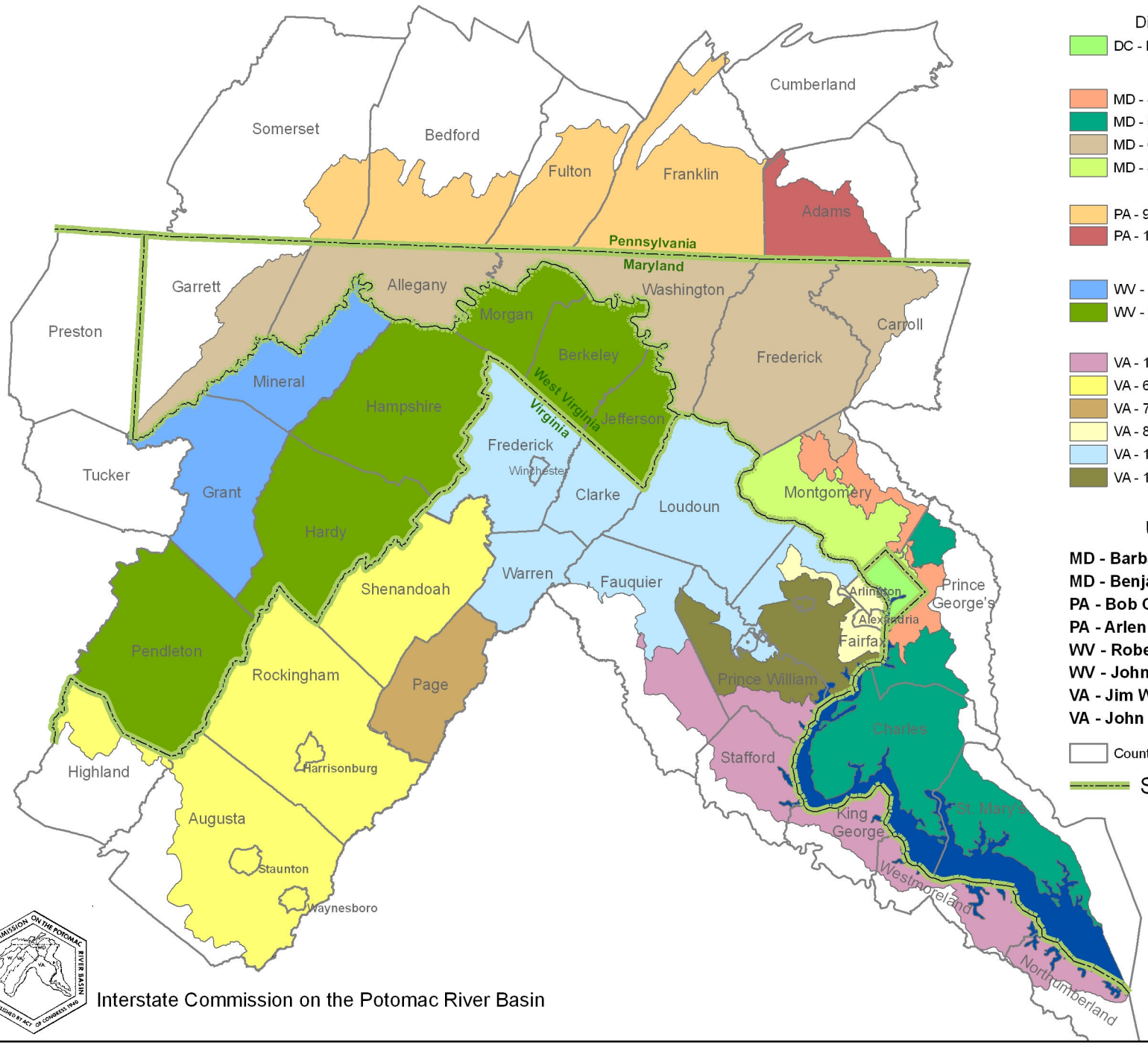

U.S. House of Representatives

District of Columbia

- DC - Eleanor Holmes Norton (D)

Maryland

- MD - 4th District Albert Russell Wynn (D)
- MD - 5th District Steny H. Hoyer (D)
- MD - 6th District Roscoe G. Bartlett (R)
- MD - 8th District Chris Van Hollen (D)

Pennsylvania

- PA - 9th District Bill Shuster (R)
- PA - 19th District Todd Russell Platts (R)

West Virginia

- WV - 1st District Alan B. Mollohan (D)
- WV - 2nd District Shelley Moore Capito (R)

Virginia

- VA - 1st District Jo Ann Davis (R)
- VA - 6th District Bob Goodlatte (R)
- VA - 7th District Eric Cantor (R)
- VA - 8th District James P. Moran (D)
- VA - 10th District Frank R. Wolf (R)
- VA - 11th District Tom Davis (R)

U.S. Senate

MD - Barbara A. Mikulski (D)
MD - Benjamin L. Cardin (D)
PA - Bob Casey (D)
PA - Arlen Specter (R)
WV - Robert C. Byrd (D)
WV - John D. Rockefeller, IV (D)
VA - Jim Webb (D)
VA - John W. Warner (R)

County Boundary

State Boundary

Miles

0 10 20 40

Data Sources:
USGS, U.S. Bureau of the Census

Interstate Commission on the Potomac River Basin